

FORM No. 1.

C. 160. 53

Wm Pusey

D. 34-148
Henry App

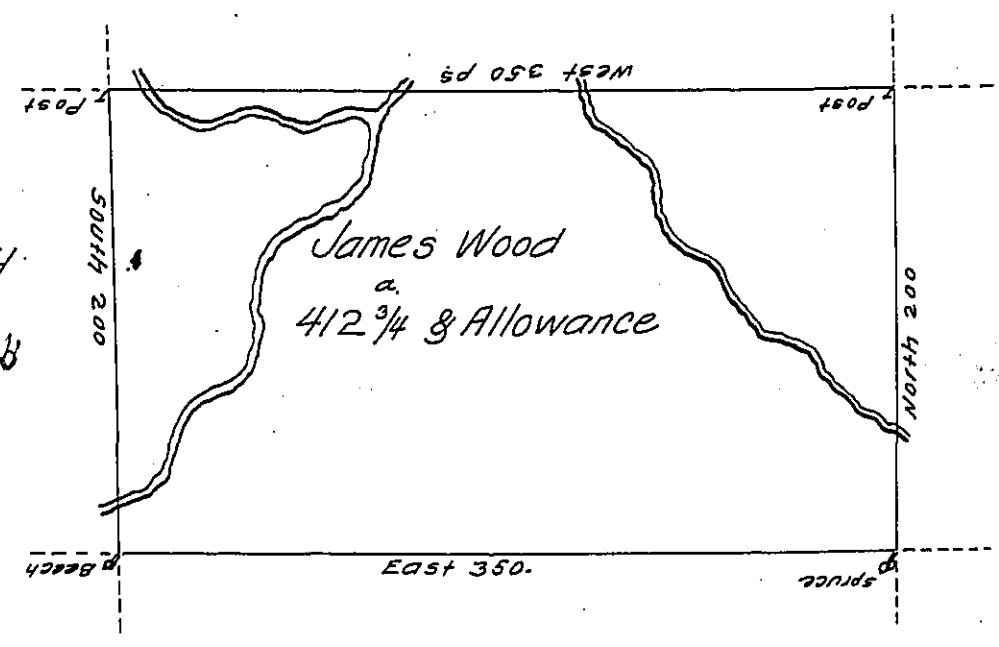

Wm Gregory
C. 71. 84

Wm Hall
A. 71. 216

A Draught of a Tract of Land Called — Situate on the Waters of Snake Creek, Adjoining Land of William Hall, and others, in Stoke Township, Northumberland County. Surveyed on the 28th day of Septemb^r. 1787 for James Wood by Virtue of his Warrant dated the 27th day of July 1787 Containing four Hundred and Twelve Acres and $\frac{3}{4}$ ^{ths} & allowance of Six $\frac{1}{2}$ Cent for Roads &c.

by

To John Lukens Esq^r } W^m Gray D. S.
 Surveyor Gen^l } ⁺ now Luzerne County.

IN TESTIMONY that the above is a copy of the original remaining on file in the Department of Internal Affairs of Pennsylvania, made conformably to an Act of Assembly approved the 16th day of February 1833, I have hereunto set my hand and caused the Seal of said Department to be affixed at Harrisburg, this thirtieth day of April 1907.

Isaac B. Bacon
 Secretary of Internal Affairs.